LEAVENWORTH COUNTY

VOTING DISTRICTS

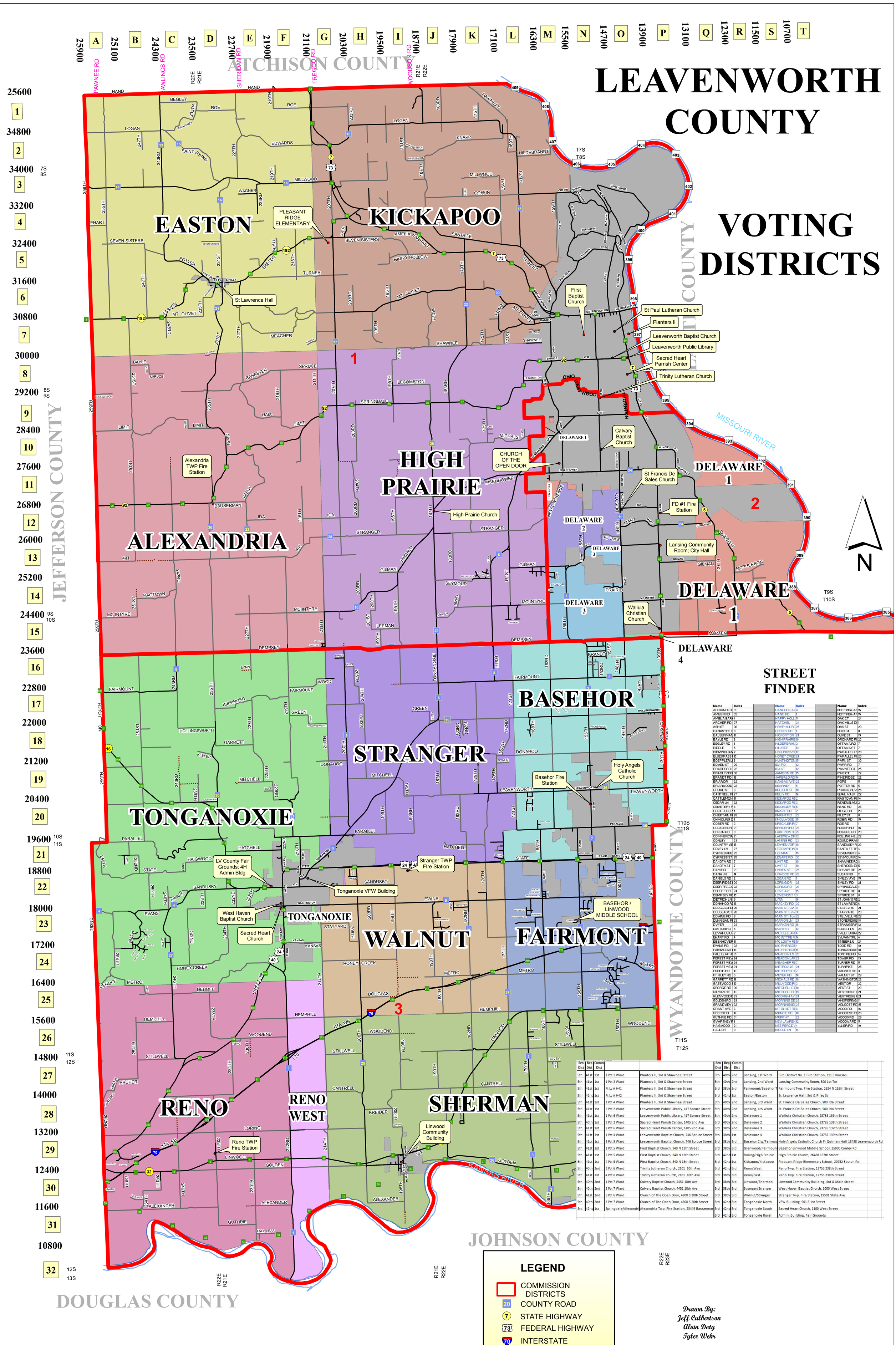

STREET FINDER

Name	Index	Name	Index	Name	Index
ALEXANDER	31	HANCOCK AV	6	NOTTINGHAN	15
AMBER RD	32	HAND RD	1	NOTTINGHAN	15
AMELIA EARH	4	HAPPY HOLL	5	OAK CT	24
ARCHER RD	27	HATCHEL	21	OAK MILLS DR	1
ASH ST	30	HEMPHILL RD	25	OAK ST	20
BANASTER R	8	HERLEY RD	8	OHIO ST	8
BAUSERMAN	11	HICKORY DR	24	OLIVE ST	19
BAYLE RD	9	HIGH PRAIRIE	10	ORCHARD RD	23
BEGLEY RD	1	HILDERBRAN	2	OTTAWA RD	7
BIDDLE	5	HILLSIDE	13	OTTAWA ST	7
BIRMINGHAN	2	HOLLINGSVO	17	PARALLEL LN	20
BLUEGRASS	15	HONEY CREE	24	PARALLEL RD	20
BOEPPLER LL	6	HUNTINGTON	15	PARK ST	30
BOWEN ST	30	IDA RD	12	PARR RD	7
BRADFORD D	22	IDA ST	12	PAWNEE CT	25
BRADLEY DR	30	JAMISON RD	15	PINE CT	22
BRANDT RD	16	JARBALO RD	14	PINE RIDGE	22
BRIAR DR	22	KANSAS AVE	23	POPE	5
BRIARWOOD	22	KEARNEY	5	POTTER RD	5
BROAD ST	8	KELLER RD	16	PRAIRIEVIEW	25
CANTRELL R	27	KELLY RD	14	QUAIL WALK	22
CATTLEMON	17	KICKAPOO RI	2	RAGTOWN RD	14
CEDAR LN	22	KICKAPOO RI	2	RENENSLANE	2
CEMETERY R	6	KISSINGER R	17	RENO RD	26
CHIEF JOSEP	4	KNAPP DR	2	RIDGE DR	28
CHIEFTAIN R	26	KNIGHT RD	22	RILEY ST	6
CHMIDLING C	1	KNOLLWOOD	15	ROBIN RD	15
COBER RD	3	KRECKLER R	7	ROE RD	1
COCKLEBUR	21	KREIDER RD	28	ROGER RD	16
COFFIN RD	3	LAKE POINTE	26	ROGERS RD	23
COMMERCIA	21	LAKEVIEW DR	25	ROLLING HILL	22
CONLEY	23	LAMINA RD	21	ROUND PRAI	1
COUNTRY VIE	16	LEAVENWOR	19	SANDUSKY R	22
COVEY LN	27	LECOMPTON	8	SANTA FE TR	4
CYPRESS BE	22	LEEMAN	15	SEVEN SISTE	4
CYPRESS ST	25	LENAPE RD	30	SEYMOUR RD	14
DAKOTA RD	7	LIMIT RD	10	SHAWNEE RD	8
DAKOTA ST	7	LIMIT ST	10	SHERIDON DR	5
DAM RD	21	LINDEN ST	25	SKYVAY DR	25
DANA LN	14	LINWOOD RD	28	SLOAN RD	11
DANIELS RD	2	LOGAN RD	1	SMILEY AVE	15
DEER RIDGE	30	LORING DR	29	SMILEY RD	21
DEER TRACK	22	LORING RD	28	SPRINGDALE	11
DEHOFF DR	24	LOWE AVE	15	SPRUCE RD	8
DEMPSEY RD	15	LOVEMONT R	3	SPRUCE ST	8
DIETRICH LN	9	LYNN	16	ST JOHN'S RD	2
DONAHOO RD	18	MACKEY RD	30	ST LAWRENC	6
DOUGLAS RD	20	MAIN ST (Lan	9	STATE AVE	21
DOUGLAS ST	20	MAIN ST (Linw	30	STAYYARD	23
DOWING RD	8	MAIN ST (Ton	22	STILLWELL RD	28
DUNNIGAN R	23	MARION LN	27	STONERIDGE	18
DWYER	23	MARXEN RD	16	STRANGER R	12
EASTON RD	5	MARY ST	12	SUNSET LN	28
EDWARDS DR	2	MC CLELLAN	4	SWEET BRIAR	22
EHART RD	4	MC INTYRE R	14	SYLVAN TRL	4
EISENHOWER	11	MC LOUTH RD	19	TIMBER LN	24
EVANS RD	22	MC PHERSON	4	TODD RD	19
FAIRMOUNT	16	MC PHERSON	14	TONGANOXIE	18
FALL LEAF RD	31	MEADOW LN	25	TONTINE RD	14
FOREST VIEW	24	MEADOWLAR	22	TOWER RD	19
FOREST VIEW	24	MEAGHER RD	7	TURNER RD	5
FOREST VIEW	24	METRO AVE	24	TURNPIKE	25
FOURH RD	13	METROPOLIT	7	WAGNER RD	3
FT RILEY RD	5	MEYER RD	16	WALNUT ST	26
GARRETT RD	18	MICHALS RD	10	WASHINGTON	22
GATEWOOD S	10	MILLWOOD R	3	WEST DR	22
GEORGE RD	20	MITCHELL CT	19	WEST ST	22
GILMAN RD	13	MITCHELL RD	19	WESTRIDGE C	21
GLENWOOD D	23	MOORISH AV	24	WESTRIDGE R	21
GOLDEN RD	29	MORNING DE	28	WHISPERING	11
GRANDVIEW	22	MORNINGSID	23	WOLCOTT RD	15
GRANT AVE	6	MT OLIVET RD	6	WOOD RD	16
GREEN RD	17	MUNCIE RD	10	WOODEND RD	26
GUTHRIE RD	31	MURPHY	29	WOODS RD	29
GWARTNEY R	1	NEW LAWREN	12	WOODWARD	5
HAIGWOOD	21	NEZ PERCE W	4	YLLIER RD	10
HALL DR	9	NICOLE LN	14		

Sen Dist	Rep Dist	Comm Dist			Sen Dist	Rep Dist	Comm Dist		
5th	41st	1st	1 Pct 1 Ward	Planters II, 3rd & Shawnee Street	5th	40th	2nd	Lansing, 1st Ward	Fire District No. 1 Fire Station, 111 E Kansas
5th	41st	1st	1 Pct 2 Ward	Planters II, 3rd & Shawnee Street	5th	40th	2nd	Lansing, 2nd Ward	Lansing Community Room, 800 1st Ter
5th	41st	1st	Ft Lv A H41	Planters II, 3rd & Shawnee Street	3rd	38th	3rd	Fairmount/Basehor T	Fairmount Twp. Fire Station, 2624 N 155th Street
5th	42nd	1st	Ft Lv A H42	Planters II, 3rd & Shawnee Street	3rd	42nd	1st	Easton/Easton	St. Lawrence Hall, 3rd & Riley St
5th	41st	1st	1 Pct 4 Ward	Planters II, 3rd & Shawnee Street	5th	40th	2nd	Lansing, 3rd Ward	St. Francis De Sales Church, 900 Ida Street
5th	41st	1st	2 Pct 2 Ward	Leavenworth Public Library, 417 Spruce Street	5th	40th	2nd	Lansing, 4th Ward	St. Francis De Sales Church, 900 Ida Street
5th	41st	1st	1 Pct 6 Ward	Leavenworth Public Library, 417 Spruce Street	5th	40th	2nd	Delaware 1	Wallula Christian Church, 23785 139th Street
5th	40th	1st	3 Pct 2 Ward	Sacred Heart Parish Center, 1405 2nd Ave	3rd	40th	2nd	Delaware 2	Wallula Christian Church, 23785 139th Street
5th	41st	1st	2 Pct 6 Ward	Sacred Heart Parish Center, 1405 2nd Ave	3rd	38th	2nd	Delaware 3	Wallula Christian Church, 23785 139th Street
5th	41st	1st	1 Pct 3 Ward	Leavenworth Baptist Church, 746 Spruce Street	5th	38th	1st	Delaware 4	Wallula Christian Church, 23785 139th Street
5th	41st	1st	3 Pct 5 Ward	Leavenworth Baptist Church, 746 Spruce Street	3rd	38th	3rd	Basehor City/Fairmou	Holy Angels Catholic Church Fr Quinlan Hall 15438 Leavenworth Rd
5th	41st	1st	1 Pct 5 Ward	First Baptist Church, 340 N 13th Street	3rd	38th	3rd	Glenwood/Fairmount	Basehor-Linwood Middle School, 15900 Conley Rd
5th	41st	1st	2 Pct 5 Ward	First Baptist Church, 340 N 13th Street	3rd	42nd	1st	Boling/High Prairie	High Prairie Church, 26480 187th Street
5th	41st	1st	4 Pct 5 Ward	First Baptist Church, 340 N 13th Street	3rd	42nd	1st	Kickapoo/Kickapoo	Pleasant Ridge Elementary School, 20752 Easton Rd
5th	40th	2nd	3 Pct 6 Ward	Trinity Lutheran Church, 2101 10th Ave	3rd	42nd	3rd	Reno/West	Reno Twp. Fire Station, 12755 238th Street
5th	41st	1st	4 Pct 6 Ward	Trinity Lutheran Church, 2101 10th Ave	3rd	38th	3rd	Reno/East	Reno Twp. Fire Station, 12755 238th Street
5th	40th	2nd	1 Pct 7 Ward	Calvary Baptist Church, 4451 10th Ave	3rd	38th	3rd	Linwood/Sherman	Linwood Community Building, 3rd & Main Street
5th	40th	2nd	2 Pct 7 Ward	Calvary Baptist Church, 4451 10th Ave	3rd	38th	3rd	Stranger/Stranger	West Haven Baptist Church, 1000 West Street
5th	41st	2nd	5 Pct 6 Ward	Church of The Open Door, 4800 S 20th Street	3rd	38th	3rd	Walnut/Stranger	Stranger Twp. Fire Station, 19501 State Ave
5th	40th	2nd	3 Pct 7 Ward	Church of The Open Door, 4800 S 20th Street	3rd	42nd	3rd	Tonganoxie North	VFW Building, 901 E 1st Street
3rd	42nd	1st	Springdale/Alexandr	Alexandria Twp. Fire Station, 23449 Bauserman	3rd	42nd	3rd	Tonganoxie South	Sacred Heart Church, 1100 West Street
					3rd	42nd	3rd	Tonganoxie Rural	Admin. Building, Fair Grounds

Drawn By:
Jeff Culbertson
Alvin Doty
Tyler Wehr